



Forest & Landscape

Merger with University - Example Denmark

Niels Elers Koch (nek@kvl.dk)

Vienna, 5 July 2004

Starting from

**Royal Veterinary and
Agricultural University,
Dept. of Economics,
and Natural Resources**

Research based
education



Danish Forestry College
Ministry of Education

Job oriented education



**Danish Forest and Landscape
Research Institute**

Ministry of the Environment

Research based consultancy and
dissemination of knowledge



**Danida Forest
Seed Centre**

Ministry of Foreign Affairs

Development assistance

Forest & Landscape Denmark

Merger

We have merged because it will:

- strengthen our professional environment and our competitiveness
- create a unit with national as well as international weight
- secure coherence between the educations
- secure coherence in the knowledge chain

The *Forest & Landscape* affiliation

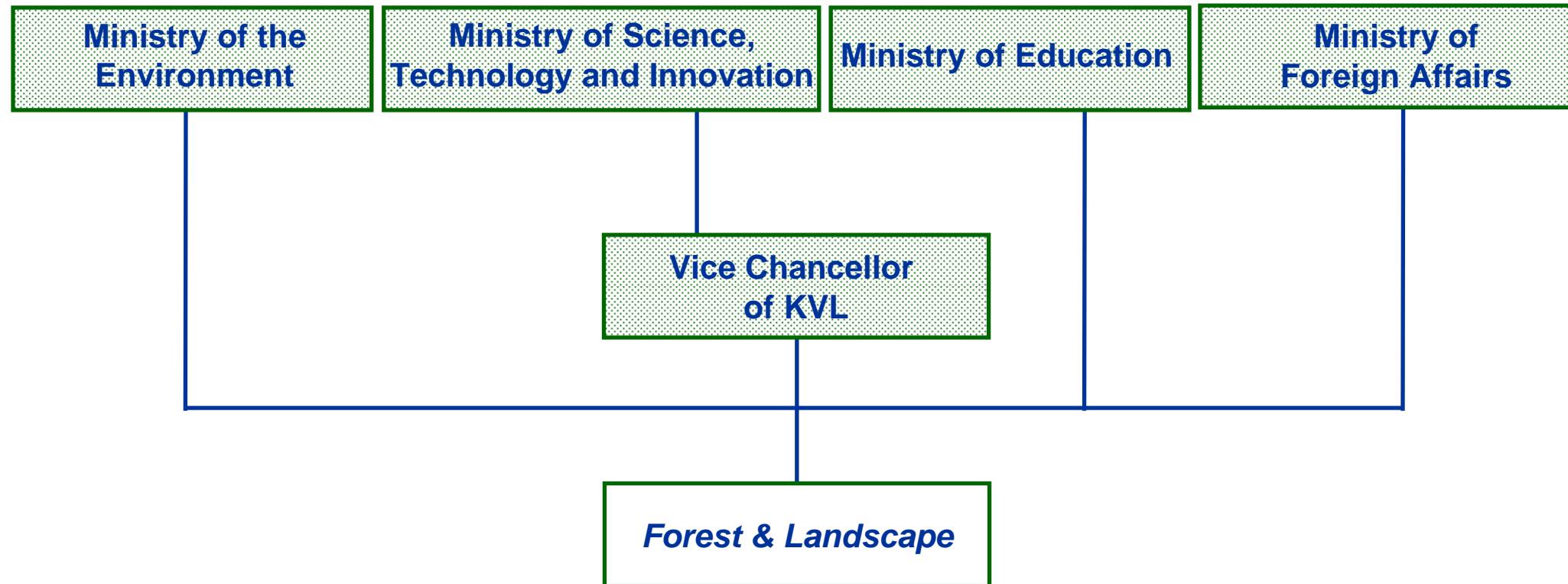

»Subsidiary company« to KVL with four main stockholders

General structure

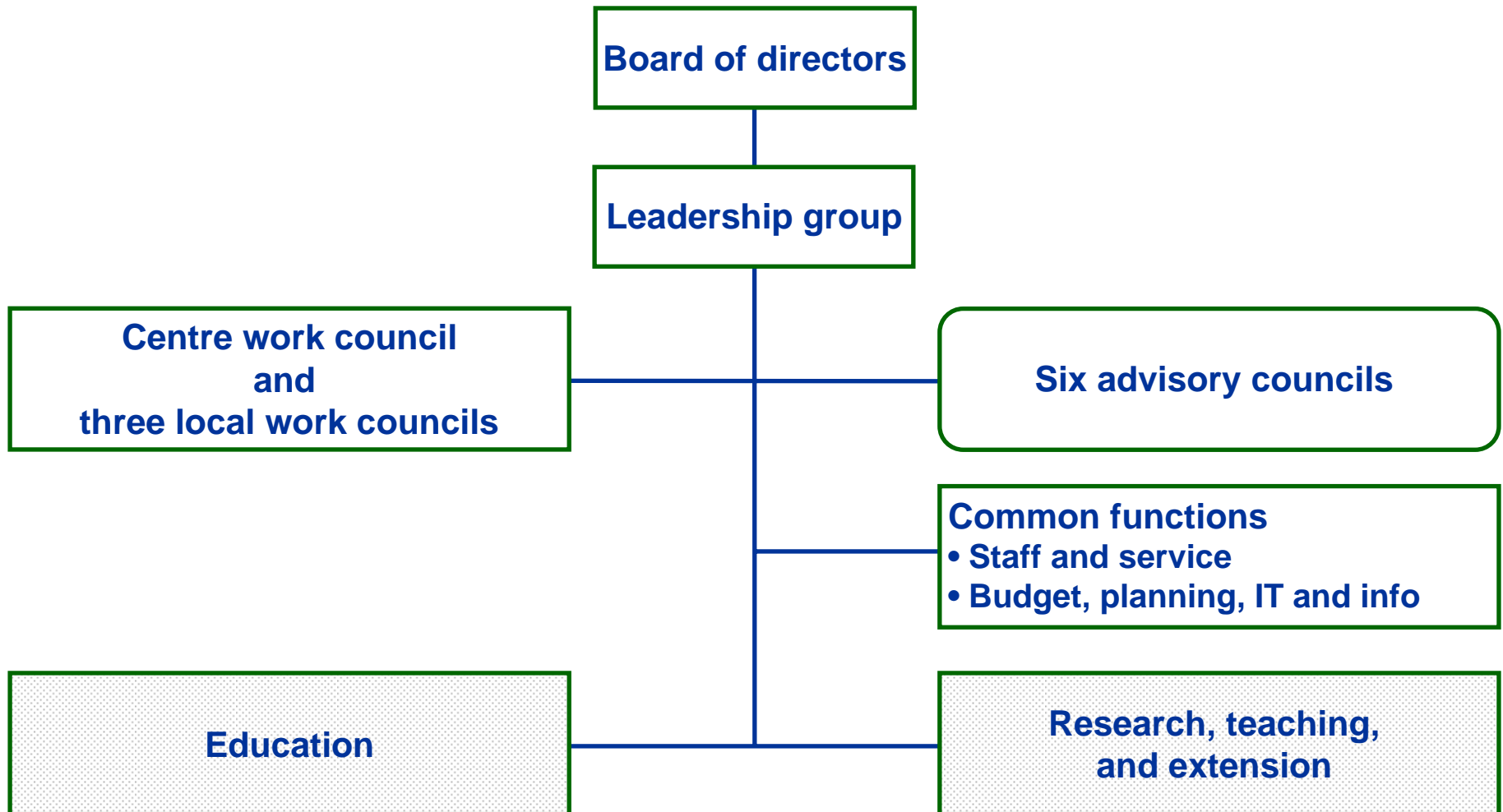

Working areas

We work with

- research and development
- education and training
- monitoring
- consultancy services and dissemination of knowledge
- ministry services
- development and environmental assistance

within forest, landscape and planning



Research

We conduct research within the following areas

- forestry, forest products and Christmas trees and greenery
- parks and landscape
- management of landscapes and natural resources
- urban and regional planning
- outdoor recreation and tourism
- applied ecology, genetics, economy, politics and sociology



Education

- Job oriented basic and engineer educations
 - forest and landscape technician
 - bachelor of forest and landscape engineering
 - bachelor of park management
- University degrees
 - B.Sc. and M.Sc. landscape architect
 - M.Sc. forestry
 - M.Sc. landscape management
 - M.Sc. agricultural development
- Ph.d. programmes
 - Research School for forest, landscape and planning
- Qualifying in-service training
 - courses in forest and landscape management
 - nature interpreter



Extension

Get your share of the knowledge of *Forest & Landscape* through

- homepage (www.SL.kvl.dk)
- information sheets
- reports
- events and in-service training
- consultancy via telephone and e-mail
- popular articles
- scientific articles



Staff and economy

- approx. 300 employees
- a total budget of approx. 20 mill. € per year



Join **IUFRO**

RG6.06.00:MANAGEMENT OF FOREST RESEARCH

Leader: David R. DeYoe

e-mail: david.deyoe@mnr.gov.on.ca